

## **N1470ET**

# **4 Ch Reversible 8 kV/3 mA (8 W) NIM HV Power Supply Module (USB/Ethernet/T.scr een)**

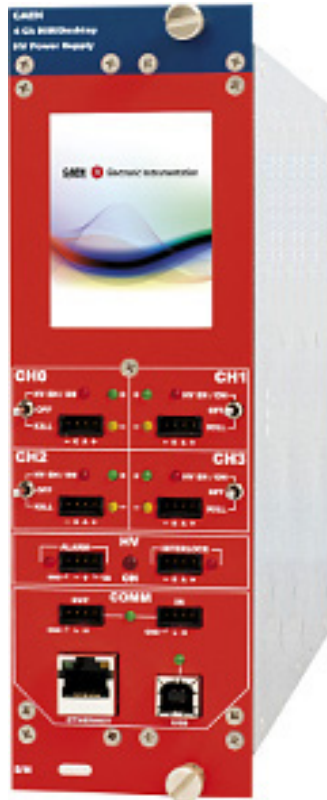

## Features



- 4 independent channels in 2U NIM module
- 8 kV / 3mA output range
- Max output power:
  - 9 W (<3 kV output)
  - 8 W (>3 kV output)
- Channels with individually selectable positive or negative polarity
- SHV coaxial output connectors
- Common floating return
- Low Ripple
- Under/over-voltage alert, overcurrent and max. voltage protection
- Interlock logic for board enable and Individual channel kill
- 50 nA Current monitor resolution (with x10 Imon-Zoom: 5 nA)
- 2.8" color touch screen display
- Local and Remote control (USB2.0/Ethernet)
- Daisy-chain capability
- Software Tools for easy channel management

## Description

The CAEN **Mod. N1470ET** provides **4** independent High Voltage channels in a double width NIM mechanics. Each channel can provide a **±8 kV** max voltage, a **3 mA** max current and a **9 W** max power (8 W max power when output voltage is larger than ±3 kV). The output polarity is independently selectable for each channel.

Channels have **common floating return** (common return insulated from the crate ground); HV outputs are delivered through SHV connectors. The HV output Ramp-up and Ramp-down rates may be selected independently for each channel in the range 1÷500 V/s in 1 V/s steps. The module features 50nA Iset/Imon resolution. Zoom (x 10) for Imon increases resolution to 5nA.

### SHV connector

NIM double width, 4 channels for Mod. N1470ET

Consult our **connectors reference page** for technical information.

Module control can take place either **locally** thanks to a **2.8" Touchscreen Graphic color LCD display** with a completely redesigned user interface or **remotely**, via **USB 2.0** or **Ethernet**. A complete set of **Software Tools** is available to control these units; the user can freely download low level libraries, **LabVIEW driver** and Graphical application software.

Safety features allows the module to perform as a current generator and includes:

### Overvoltage and Undervoltage warning

when the output voltage differs from the programmed value by more than 2% of set value (minimum 10V).

### Overcurrent detection

when a channel attempts to exceed the programmed current limit, it signalled to be in "overcurrent" and enter in a TRIP status. The output voltage is varied to keep the current below the programmed limit for a programmable TRIP time, then the channel is switched off. If TRIP is set to "constant current mode", the channel behaves like a current generator.

### VMAX

programmable VMAX protection limit.

### Safety Board Interlock

Common Interlock logic for channels enable/disable and individual inputs signal for channel Kill function.

Module control can take place either locally, assisted by a Graphic colour display, or remotely, via USB (1) or RS485 (1). It is also controllable via TCP/IP (2) by the Smart Fan Unit of CAEN **NIM8301** crate:

### Available Options:

- **A1480** DC Input Power Equalizer.

## Technical Specifications

### Packaging

Double width NIM mechanics. Weight: ~2.6 kg

### Output channels

4 channels, Common Floating Return, SHV connector Positive or Negative Polarity (requires internal setting)

### Output ranges

8 kV / 3 mA (IMonRange = High)  
8 kV / 300  $\mu$ A (IMonRange = Low) - Imon Zoom Active

### Max. Ch. Output Power

9 W ( Vset < 3 kV)  
8 W ( Vset > 3 kV)

### Vset Resolution

200 mV

### Vmon Resolution

200 mV

### Iset Resolution

50 nA

### Iset / Imon Resolution

50 nA (IMonRange = High)  
5 nA (IMonRange = Low) - Imon Zoom Active

### Vmax

0 ÷ 8100 V Absolute maximum HV level that the channel is allowed to reach, independently from the preset value Vset. Output voltage cannot exceed the preset value Vmax. The accuracy is 1 %  $\pm$  5 V

### Vmax resolution

$\pm$  1 V

### Alarm output

Open collector, 100 mA maximum sink current

### Interlock input

LOW: < 1 V; current~5mA; HIGH: 4÷6 V

### Ramp Up/Down

1÷500 Volt/s, 1 Volt/s step

## Trip

- Max. time an “overcurrent” can last (seconds). A channel in “overcurrent” works as a current generator; output voltage varies in order to keep the output current lower than the programmed value.
- “Overcurrent” lasting more than set value (1 to 9999) causes the channel to “trip”.
- Output voltage will drop to zero either at the Ramp-down rate or at the fastest available rate, depending on Power Down setting; in both cases the channel is put in the OFF state.
- Trip range: 0 ÷ 999.9 s; 1000 s = INFINITE. Step = 0.1 s (If trip= INFINITE, “overcurrent” lasts indefinitely)

## Voltage Ripple

20 ÷ 1000 Hz:

3kV/200  $\mu$ A. Maximum: 25 mVpp  
3kV/3 mA. Typical: 20 mVpp / Maximum: 30 mVpp  
8kV/800  $\mu$ A. Typical: 25 mVpp / Maximum: 30 mVpp

1 ÷ 20000 kHz:

3kV/200  $\mu$ A. Maximum: 10 mVpp  
3kV/3 mA. Typical: 5 mVpp / Maximum: 10 mVpp  
8kV/800  $\mu$ A. Typical: 10 mVpp / Maximum: 15 mVpp

## Vmon vs. Vout Accuracy

$\pm 0.02\%$  of read value  $\pm 2V$

## Vset vs. Vout Accuracy

$\pm 0.02\%$  of read value  $\pm 2V$

## Imon vs. Iout Accuracy

$\pm 2\%$  of read value  $\pm 2 \mu A$  (IMonRange = High)  
 $\pm 2\%$  of read value  $\pm 200 nA$  (IMonRange = Low) - Imon Zoom Active

## Iset vs. Iout Accuracy

$\pm 2\%$  of read value  $\pm 2 \mu A$  (IMonRange = High)  
 $\pm 2\%$  of read value  $\pm 200 nA$  (IMonRange = Low) - Imon Zoom Active

## Humidity range

0 ÷ 80%

## Operating temperature

0 ÷ 45°C

## Storage temperature

-10 ÷ 70°C

## Vout / Temperature coefficient

max. 50 ppm / °C

## Imon / Temperature coefficient

max 100 ppm/C°; max 300 ppm/C° with Imon X10 zoom

## Long term stability Vout vs. Vset

$\pm 0.02\%$  (after one week @ constant temperature)

## Ordering Options

Code	Description
WN1470ETXAAA	N1470ET - 4 Channel 8kV/3mA (9W) NIM HV Power Supply Module with Ethernet & 2.8" Touchscreen <span data-bbox="1404 268 1484 313">RoHS</span>

## Accessories

### HV CABLES



High Voltage Cable Assemblies

---

### A1480

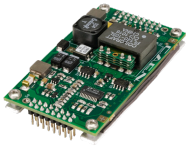

DC Power Input Equalizer for N14XX Family

---

## Related Software

### GECO2020

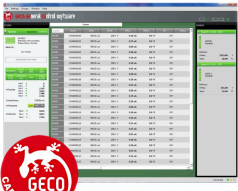

General Control Software for CAEN HV Power Supplies

---

## Related Software Libraries

### CAEN HV Wrapper Library



Library for CAEN Power Supply Control

## Related Products

### NIM8305



2 Slot Switching 450 W Mini Crate

### EPICS IOC (PSM Power Supply Modules)

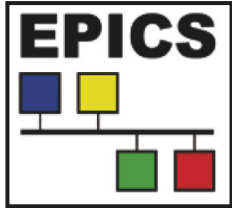

EPICS IOC for Power Supply Modules

### SW1470

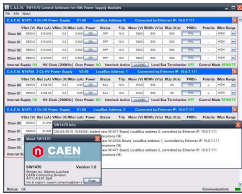

Control Software for NIM Power Supply Modules

### NIM8306



2 Slot Switching 750 W Mini Crate

### LabVIEW Driver (PSM - Power Supply Modules)



LabVIEW Instrument Driver for Power Supply Modules

### **NIM8303**



5U 12 slot 300/600 W Crate

---

### **NV8020A**

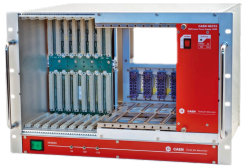

7U CRATE VME/NIM 8 slot VME64 365W, 5 slot NIM 150W

---

### **NIM8304**



7U 12 slot smart fan unit Switching 2000 W Crate

---

### **NIM8302**

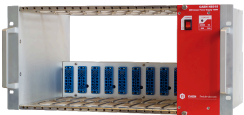

5U 10 slot 150 W Compact Crate

---

# Gallery

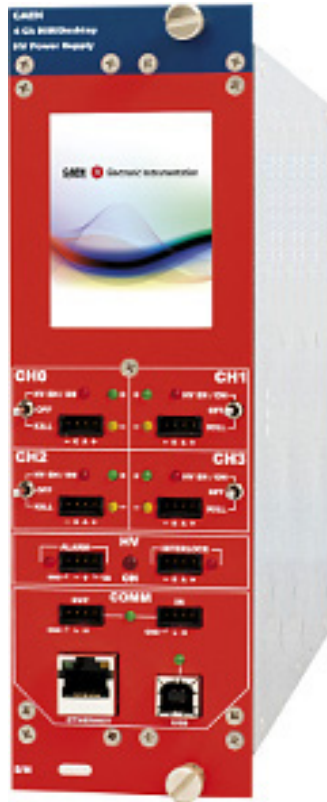

**This document, or parts thereof, may not be reproduced in any form or by any means without written permission from Caen S.p.A. Although every effort has been made to ensure the accuracy of information presented in this catalog, Caen S.p.A reserves the right to modify its products specifications without giving any notice; for up to date information please visit [www.caen.it](http://www.caen.it) © Caen S.p.A - 2024**

**CAEN S.p.A.**

Via Vetraia 11  
55049 - Viareggio  
Italy

**Phone +39.0584.388.398**

**Fax +39.0584.388.959**

**info@caen.it**

**www.caen.it**

**CAEN GmbH**

Brunnenweg 9  
64331 Weiterstadt, Germany

**Phone +49 (0)212.254.4077**

**Mobile +49 (0)151.16.548.484**

**info@caen-de.com**

**www.caen-de.com**

**CAEN Technologies, Inc.**

1 Edgewater Street - Suite 101  
Staten Island, NY 10305  
USA

**Phone +1.718.981.0401**

**Fax +1.718.556.9185**

**info@caentechnologies.com**

**www.caentechnologies.com**

**CAENspa India Private Limited**

B205, BLDG42, B Wing,  
Azad Nagar Sangam CHS,  
Mhada Layout, Azad Nagar, Andheri West  
Mumbai, Maharashtra 400053, India

**info@caen-india.in**

**www.caen-india.in**

