

## N1570

# 2 Channel 15 kV/1 mA (10 W) NIM HV Power Supply Module (USB/Ethernet/T.scr een)

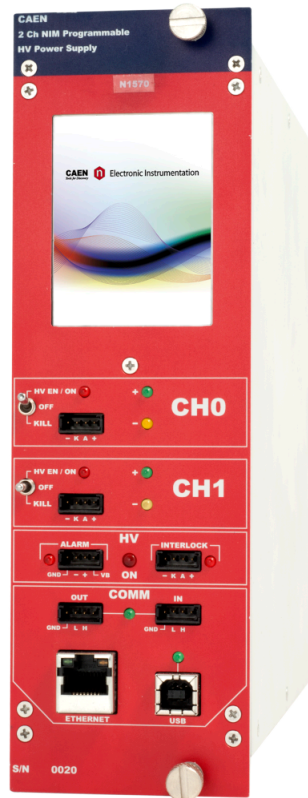

## Features



- 2 independent channels in 2U NIM module
- 15 kV / 1mA output range
- Max channel power: 10W (< 10kV) or 7W (> 10kV)
- Channels with individually selectable positive or negative polarity
- LEMO HV coaxial output connectors
- Common floating return
- Low Ripple
- Under/over-voltage alert, overcurrent and max. voltage protection
- Interlock logic for board enable and Individual channel kill
- 20 nA Current monitor resolution (with x10 Imon-Zoom: 2 nA)
- 2.8" color touch screen display
- Local and Remote control (USB2.0/Ethernet)
- Daisy-chain capability
- Software Tools for easy channel management

## Description

The CAEN **Mod.N1570** provides 2 independent High Voltage channels in a double width NIM mechanics. Each channel can provide a  $\pm 15$  kV max voltage, 1 mA max current and a 10 W max power. The output polarity is independently selectable for each channel. Channels have **common floating return** (common return insulated from the crate ground); HV outputs are delivered through Lemo HV connectors. The HV output Ramp-up and Ramp-down rates may be selected independently for each channel in the range 1÷500 V/s in 1 V/s steps.

### LEMO HV connector

NIM double width, 2 channels for Mod. N1570

Consult our **connectors reference page** for technical information.

The module features 20 nA Iset/Imon resolution. Zoom (x 10) for Imon increases resolution to 2 nA. Module control can take place either locally thanks to a 2.8" Touchscreen Graphic color LCD display with a completely redesigned user interface or remotely, via USB or Ethernet, taking advantage of the new **GECO2020** Control Software.

A complete set of **free software Tools** is available to control this unit: GECO2020 with user friendly GUI and **CAEN HV Wrapper library** for custom SW development. **EPICS** and **LabVIEW** also supported.

Safety features allows the module to perform as a current generator and includes:

<b>Channels</b>	can be enabled or disabled through the Global Interlock logic.
<b>Overvoltage and Undervoltage warning</b>	when the output voltage differs from the programmed value by more than 2% of set value (minimum 10V).
<b>Overcurrent detection</b>	if a channel tries to draw a current larger than its programmed limit, it enters TRIP status, keeping the maximum allowed value for a programmable time (TRIP), before being switched off.
<b>Hardware VMAX</b>	Programmable VMAX protection limit.

### Available Options:

- **A1480** DC Input Power Equalizer.

## Technical Specifications

### Packaging

Double width NIM mechanics. Weight: ~2.6kg

### Output channels

2 channels, Common Floating Return, LEMO HV connector Positive or Negative Polarity (requires internal setting)

### Output ranges

- 15 kV / 1 mA (IMonRange = High)
- 15 kV / 100  $\mu$ A (IMonRange = Low) - Imon Zoom Active

### Max. Ch. Output Power

- 10 W (Vset < 10 kV)
- 7 W (Vset > 10 kV)

### Vset Resolution

400 mV

### Vmon Resolution

500 mV

### Iset Resolution

20 nA

### Imon Resolution

- 20 nA (IMonRange = High)
- 2 nA (IMonRange = Low) - Imon Zoom Active

### Vmax

0 ÷ 15100 V

Absolute maximum HV level that the channel is allowed to reach, independently from the preset value Vset. Output voltage cannot exceed the preset value Vmax. The accuracy is 1 %  $\pm$  5 V

### Vmax resolution

$\pm$  1 V

### Alarm output

Open collector, 100 mA maximum sink current

### Interlock input

LOW: < 1 V; current ~5 mA; HIGH: 4 ÷ 6 V

### Ramp Up/Down

1 ÷ 500 Volt/s, 1 Volt/s step

## Trip

- Max. time an “overcurrent” can last (seconds). A channel in “overcurrent” works as a current generator; output voltage varies in order to keep the output current lower than the programmed value.
- “Overcurrent” lasting more than set value (1 to 9999) causes the channel to “trip”.
- Output voltage will drop to zero either at the Ramp-down rate or at the fastest available rate, depending on Power Down setting; in both cases the channel is put in the OFF state.
- Trip range: 0 ÷ 999.9 s; 1000 s = INFINITE. Step = 0.1 s (If trip= INFINITE, “overcurrent” lasts indefinitely)

## Voltage Ripple

### 20 ÷ 1000Hz

- 7 kV / 250  $\mu$ A. Typical: 7 mVpp / Maximum: 10 mVpp
- 10 kV / 350  $\mu$ A. Typical: 12 mVpp / Maximum: 15 mVpp
- 14 kV / 500  $\mu$ A. Typical: 20 mVpp / Maximum: 25 mVpp

### 1 ÷ 20000 kHz

- 7 kV / 250  $\mu$ A. Typical: 4 mVpp / Maximum: 10 mVpp
- 10kV / 350  $\mu$ A. Typical: 6 mVpp / Maximum: 15 mVpp
- 14kV / 500  $\mu$ A. Typical: 20 mVpp / Maximum: 25 mVpp

## Vmon vs. Vout Accuracy

$\pm 0.02\%$  of read value  $\pm 2V$

## Vset vs. Vout Accuracy

$\pm 0.02\%$  of set value  $\pm 2V$

## Imon vs. Iout Accuracy

- $\pm 2\%$  of read value  $\pm 1 \mu A$  (IMonRange = High)
- $\pm 2\%$  of read value  $\pm 100 nA$  (IMonRange = Low) - Imon Zoom Active

## Iset vs. Iout Accuracy

- $\pm 2\%$  of read value  $\pm 1 \mu A$  (IMonRange = High)
- $\pm 2\%$  of read value  $\pm 100 nA$  (IMonRange = Low) - Imon Zoom Active

## Humidity range

0 ÷ 80%

## Storage temperature

-10 ÷ 70°C

## Vout / Temperature coefficient

max. 50 ppm/°C

## Imon / Temperature coeff.

max 100 ppm/°C; max 300 ppm/°C with Imon zoom5

## Longterm stab. Vout vs. Vset

$\pm 0.02\%$  (after one week @ constant temperature)

## Ordering Options

Code	Description	
WN1570XAAAAA	N1570 - 2 Channel NIM Programmable High Voltage Power Supply ( $\pm 15$ kV 1mA, 10W Max)	RoHS

## Accessories

### HV CABLES



High Voltage Cable Assemblies

---

### A1480

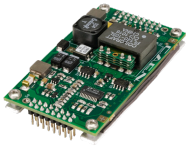

DC Power Input Equalizer for N14XX Family

---

## Related Software

### GECO2020

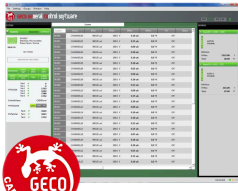

General Control Software for CAEN HV Power Supplies

---

## Related Software Libraries

### CAEN HV Wrapper Library



Library for CAEN Power Supply Control

---

## Related Products

### DT1570ET



2 Channel 15 kV/1 mA (10 W) Desktop HV Power Supply Module

### R1570ET



4/2 Channel 15 kV/1 mA (10 W) Rack 19' HV Power Supply

### EPICS IOC (PSM Power Supply Modules)

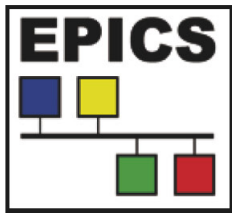

EPICS IOC for Power Supply Modules

### LabVIEW Driver (PSM - Power Supply Modules)



LabVIEW Instrument Driver for Power Supply Modules

# Gallery

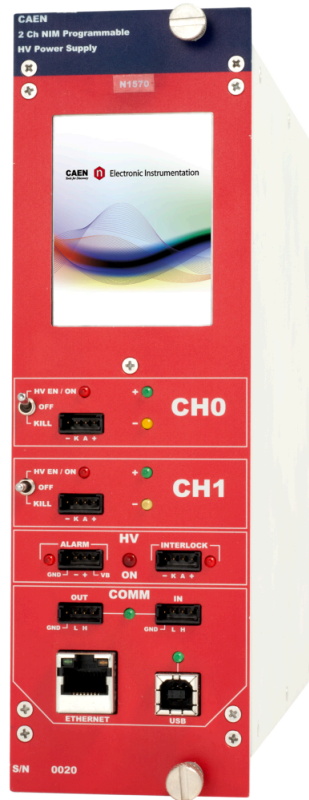

**This document, or parts thereof, may not be reproduced in any form or by any means without written permission from Caen S.p.A. Although every effort has been made to ensure the accuracy of information presented in this catalog, Caen S.p.A reserves the right to modify its products specifications without giving any notice; for up to date information please visit [www.caen.it](http://www.caen.it) © Caen S.p.A - 2024**

**CAEN S.p.A.**

Via Vetraia 11  
55049 - Viareggio  
Italy

**Phone +39.0584.388.398**

**Fax +39.0584.388.959**

**info@caen.it**

**www.caen.it**

**CAEN GmbH**

Brunnenweg 9  
64331 Weiterstadt, Germany

**Phone +49 (0)212.254.4077**

**Mobile +49 (0)151.16.548.484**

**info@caen-de.com**

**www.caen-de.com**

**CAEN Technologies, Inc.**

1 Edgewater Street - Suite 101  
Staten Island, NY 10305  
USA

**Phone +1.718.981.0401**

**Fax +1.718.556.9185**

**info@caentechnologies.com**

**www.caentechnologies.com**

**CAENspa India Private Limited**

B205, BLDG42, B Wing,  
Azad Nagar Sangam CHS,  
Mhada Layout, Azad Nagar, Andheri West  
Mumbai, Maharashtra 400053, India

**info@caen-india.in**

**www.caen-india.in**

