

# NDT1471

## 4 Ch Reversible 5.5 kV/300 $\mu$ A NIM/Desktop HV Power Supply Module (USB/Ethernet/T.scr een)

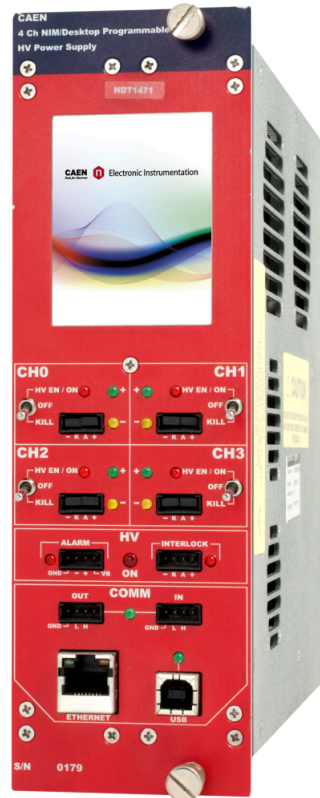

## Features



- 4 independent channels in 2U NIM module
- 220 V / 110 V AC plug for desktop operation
- 5.5 kV / 300  $\mu$ A output range
- Channels with individually selectable positive or negative polarity
- SHV coaxial output connectors
- Common floating return
- Low Ripple
- Under/over-voltage alert, overcurrent and max. voltage protection
- Interlock logic for board enable and Individual channel kill
- 5 nA Current monitor resolution (with x10 Imon-Zoom: 500 pA)
- 2.8" color touch screen display
- Local and Remote control (USB2.0/Ethernet)
- Daisy-chain capability
- Software Tools for easy channel management

## Description

The CAEN **Mod. NDT1471** provides **4** independent High Voltage channels in a double width NIM mechanics. Desktop operation (110/220V AC Powered, needless a NIM crate) is also supported. Each channel can provide a **±5.5 kV** max voltage and a **300 µA** max current. The output polarity is independently selectable for each channel.

Channels have **common floating return** (common return insulated from the crate ground); HV outputs are delivered through SHV connectors.

### SHV connector

NIM double width, 4 channels for Mod. NDT1471

Consult our **connectors reference page** for technical information.

The HV output Ramp-up and Ramp-down rates may be selected independently for each channel in the range 1÷500 V/s in 1 V/s steps. The module features 5nA Iset/Imon resolution. Zoom (x 10) for Imon increases resolution to 500 pA. Module control can take place either **locally** thanks to a **2.8" Touchscreen Graphic color LCD display** with a completely redesigned user interface or **remotely**, via **USB 2.0** or **Ethernet**.

A complete set of **free software Tools** is available to control this unit: **GECO2020** with user friendly GUI and **CAEN HV Wrapper library** for custom SW development. **EPICS** and **LabVIEW** also supported.

Safety features allows the module to perform as a current generator and includes:

<b>Overvoltage and Undervoltage warning</b>	when the output voltage differs from the programmed value by more than 2% of set value (minimum 10V).
<b>Overcurrent detection</b>	if a channel tries to draw a current larger than its programmed limit, it enters TRIP status, keeping the maximum allowed value for a programmable time (TRIP), before being switched off.
<b>VMAX</b>	programmable VMAX protection limit.
<b>Safety Board Interlock</b>	common Interlock logic for channels enable/disable and individual inputs signal for channel Kill function.

## Technical Specifications

### Package

Double width NIM mechanics. Weight: ~2.6 kg

### Output channels

4 channels, Common Floating Return, SHV connector Positive or Negative Polarity (requires internal setting)

### Output ranges

5.5 kV / 300  $\mu$ A (IMonRange = High)  
5.5 kV / 30  $\mu$ A (IMonRange = Low) - Imon Zoom Active

### Max. Ch. Output Power

1.65 W

### Vset Resolution

100 mV

### Vmon Resolution

100 mV

### Iset Resolution

5 nA

### Imon Resolution

5 nA (IMonRange = High)  
500 pA (IMonRange = Low) - Imon Zoom Active

### Vmax

0  $\div$  5600 V Absolute maximum HV level that the channel is allowed to reach, independently from the preset value Vset. Output voltage cannot exceed the preset value Vmax. The accuracy is 1 %  $\pm$  5 V

### Vmax resolution

$\pm$  1 V

### Alarm output

Open collector, 100 mA maximum sink current

### Interlock input

LOW: < 1 V; current~5 mA; HIGH: 4 $\div$ 6 V

### Ramp Up/Down

1 $\div$ 500 Volt/s, 1 Volt/s step

## Trip

- Max. time an “overcurrent” can last (seconds). A channel in “overcurrent” works as a current generator; output voltage varies in order to keep the output current lower than the programmed value.
- “Overcurrent” lasting more than set value (1 to 9999) causes the channel to “trip”.
- Output voltage will drop to zero either at the Ramp-down rate or at the fastest available rate, depending on Power Down setting; in both cases the channel is put in the OFF state.
- Trip range: 0 ÷ 999.9 s; 1000 s = INFINITE. Step = 0.1 s (If trip= INFINITE, “overcurrent” lasts indefinitely).

## Voltage Ripple

20 ÷ 1000 Hz: Typical: 10 mVpp / Maximum: 15 mVpp  
1 ÷ 20000 kHz: Typical: 3 mVpp / Maximum: 8 mVpp

## Vmon vs. Vout Accuracy

±0.02% of read value ±2V

## Vset vs. Vout Accuracy

±0.02% of read value ±2V

## Imon vs. Iout Accuracy

±2% of read value ±20 nA (IMonRange = High)  
±2% of read value ±2 nA (IMonRange = Low) - Imon Zoom Active

## Iset vs. Iout Accuracy

±2% of read value ±30 nA (IMonRange = High)  
±2% of read value ±3 nA (IMonRange = Low) - Imon Zoom Active

## Cooling Fan

2 Sunon 60 x 60 x 15 mm; 12V KDE1206PHV1 and 2 Mouser 40x40x20 mm; 12V 1608KL-04W-B50-L00

## Humidity range

0 ÷ 80%

## Storage temperature

-10 ÷ 70°C

## Operating temperature

0 ÷ 45°C

## Vout / Temperature coefficient

max. 50 ppm / °C

## Imon / Temperature coefficient

max 100 ppm/C°; max 300 ppm/C° with Imon zoom

## Long term stability Vout vs. Vset

± 0.02% (after one week @ constant temperature)

## Ordering Options

Code	Description
WNMT1471AAAA	NDT1471 - 4Ch NIM/Desktop Programmable HV Power Supply ( $\pm 5.5\text{kV}$ , 300 $\mu\text{A}$ , 5nA res.) <span data-bbox="1396 250 1476 302">RoHS</span>

## Accessories

### A1483

Inhibit - Kill Signal BNC Adapter for HV Power Supply Modules

---

### A1484

Inhibit - Kill Signal BNC Adapter for HV Power Supply Modules

---

### A148x



Inhibit - Kill Signal BNC Adapter for HV Power Supply Modules

---

## HV CABLES



High Voltage Cable Assemblies

---

## Related Software

### GECO2020

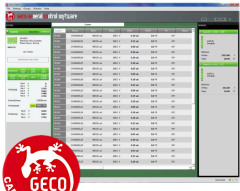

General Control Software for CAEN HV Power Supplies

---

## Related Software Libraries

### CAEN HV Wrapper Library



Library for CAEN Power Supply Control

---

## Related Products

### NV8020A



7U CRATE VME/NIM 8 slot VME64 365W, 5 slot NIM 150W

### NIM8302

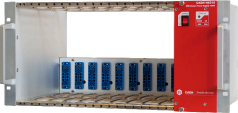

5U 10 slot 150 W Compact Crate

### NIM8306



2 Slot Switching 750 W Mini Crate

### NIM8304



7U 12 slot smart fan unit Switching 2000 W Crate

### SW1470

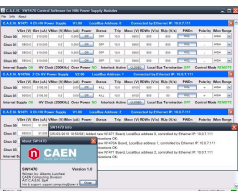

Control Software for NIM Power Supply Modules

## NIM8305



2 Slot Switching 450 W Mini Crate

## EPICS IOC (PSM Power Supply Modules)

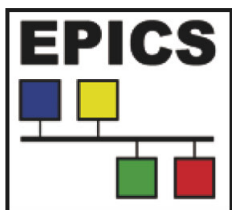

EPICS IOC for Power Supply Modules

## LVDRIVERPSM

## NIM8303



5U 12 slot 300/600 W Crate

# Gallery

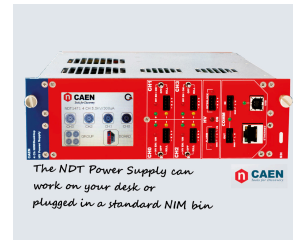
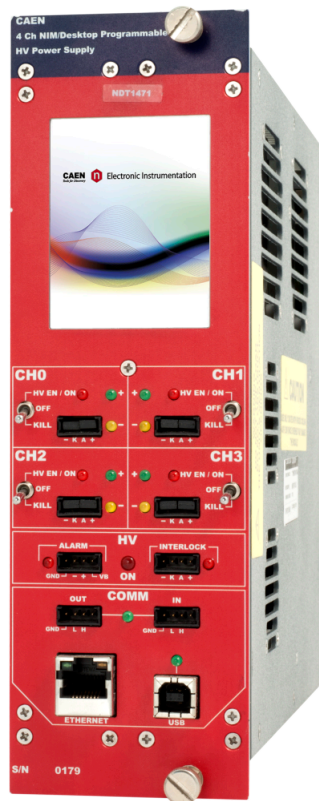

**This document, or parts thereof, may not be reproduced in any form or by any means without written permission from Caen S.p.A. Although every effort has been made to ensure the accuracy of information presented in this catalog, Caen S.p.A reserves the right to modify its products specifications without giving any notice; for up to date information please visit [www.caen.it](http://www.caen.it) © Caen S.p.A - 2024**

**CAEN S.p.A.**

Via Vetraia 11  
55049 - Viareggio  
Italy

**Phone +39.0584.388.398**

**Fax +39.0584.388.959**

**info@caen.it**

**www.caen.it**

**CAEN GmbH**

Brunnenweg 9  
64331 Weiterstadt, Germany

**Phone +49 (0)212.254.4077**

**Mobile +49 (0)151.16.548.484**

**info@caen-de.com**

**www.caen-de.com**

**CAEN Technologies, Inc.**

1 Edgewater Street - Suite 101  
Staten Island, NY 10305  
USA

**Phone +1.718.981.0401**

**Fax +1.718.556.9185**

**info@caentechnologies.com**

**www.caentechnologies.com**

**CAENspa India Private Limited**

B205, BLDG42, B Wing,  
Azad Nagar Sangam CHS,  
Mhada Layout, Azad Nagar, Andheri West  
Mumbai, Maharashtra 400053, India

**info@caen-india.in**

**www.caen-india.in**

